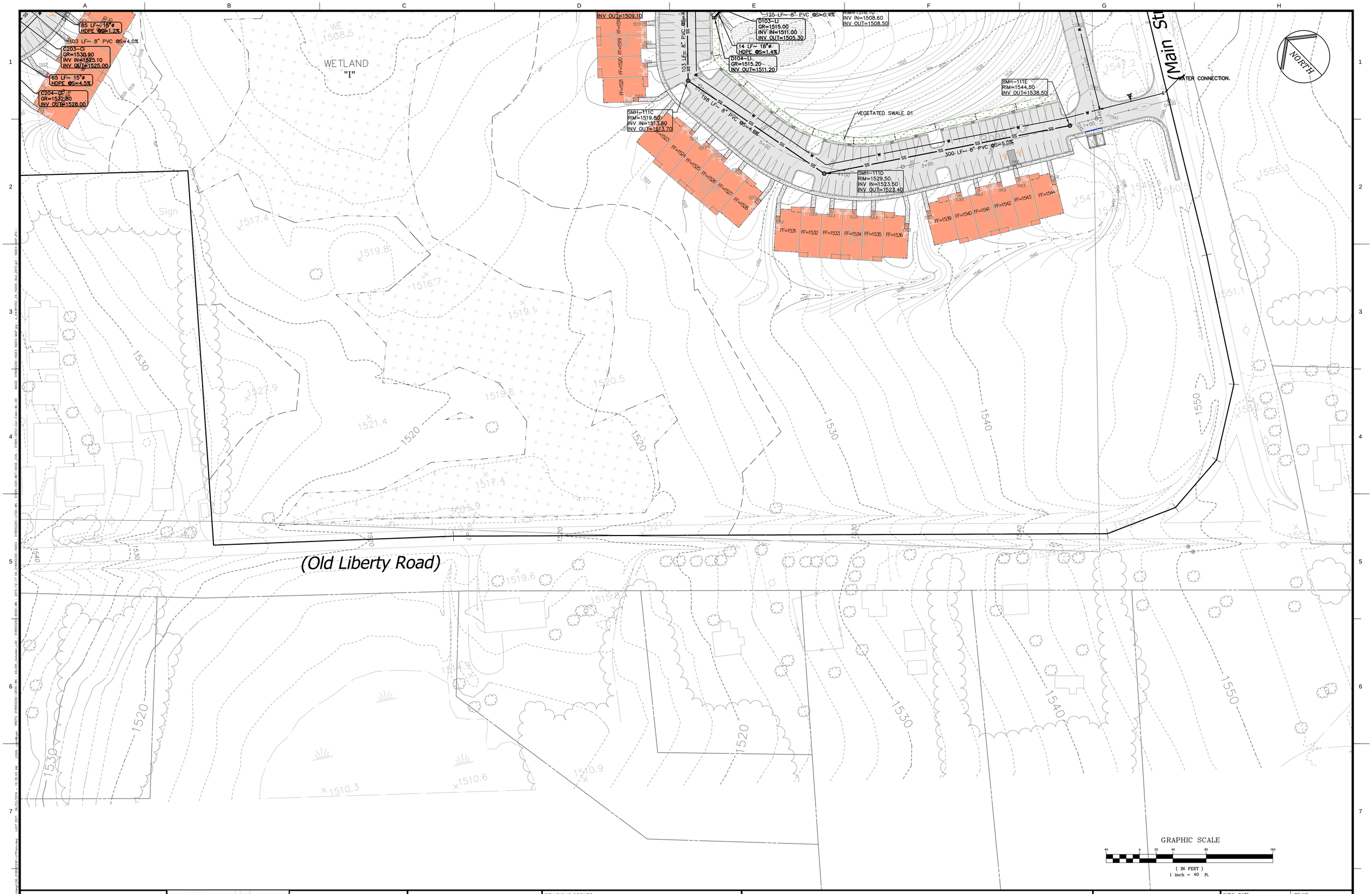

It is a violation of NYS Education Law, Article 145 Section 7209.2, for any person, unless he is acting under the direction of a licensed professional engineer or land surveyor, to alter an item in any way. If an item bearing the seal of an engineer or land surveyor is altered, the altering engineer or land surveyor must stamp the plan with his seal and the notation "altered by" followed by his signature and the date of such alteration, and a specific description of the alteration.

ALL DIMENSIONS MUST BE VERIFIED BY THE CONTRACTOR, NOTIFY PAULUS, SOKOLOWSKI AND SARTOR OF ANY CONFLICTS, ERRORS, AMBIGUITIES OR DISCREPANCIES IN THE CONTRACT DRAWINGS OR SPECIFICATIONS BEFORE PROCEEDING WITH CONSTRUCTION.

ALL DIMENSIONS SHALL BE AS NOTED IN WORDS OR NUMBERS ON THE CONTRACT DRAWINGS. DO NOT SCALE THE DRAWINGS TO DETERMINE DIMENSIONS.

THESE CONTRACT DRAWINGS CONTAIN DATA INTENDED SPECIFICALLY FOR THE NOTED PROJECT AND CLIENT. THEY ARE NOT INTENDED FOR USE ON EXTENSIONS OF THIS PROJECT OR FOR REUSE ON ANY OTHER PROJECT.

THE COPYING AND/OR MODIFICATION OF THIS DOCUMENT OR ANY PORTION THEREOF WITHOUT THE WRITTEN PERMISSION OF PAULUS, SOKOLOWSKI, AND SARTOR IS PROHIBITED.

COPYRIGHT 2016 PAULUS, SOKOLOWSKI, AND SARTOR — ALL RIGHTS RESERVED.

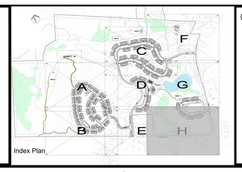

CONSULTANTS
PS&S
integrating design & engineering
67A MOUNTAIN BOULEVARD EXTENSION
P.O.BOX 4039
WARREN, NEW JERSEY 07059
PHONE:(732) 560-9700
FAX: (732) 560-9768

LISA A. DIGEROLAMO, P.E.
PROFESSIONAL ENGINEER
NEW YORK LIC. NO. 086749
SIGNATURE 7/1/2016 DATE

REVISIONS/ISSUES

REV	DATE	DESCRIPTION
1	02/10/16	PRE-ISSUE FOR TEAM REVIEW
2	05/11/16	PRELIMINARY SITE PLAN REVIEW
3	07/5/16	SUBMISSION TO PLANNING BOARD

PROJECT TITLE

PRELIMINARY & FINAL SITE PLAN

Gan-Eden Estates

TOWN OF THOMPSON SULLIVAN COUNTY NEW YORK

TAX LOT
SECTION 2,
BLOCK 1/ LOT 6.3

SHEET TITLE

UTILITY PLAN

(Section H)

INITIAL DATE 12/04/2015	JOB NO. 01895/0053
SCALE 1"=40'	B/O
DRAWN CY/FM	SHEET NO. C-6H
CHKD. AG/LAD	30 OF 79