

Road AA Profile sta 20+00 to END

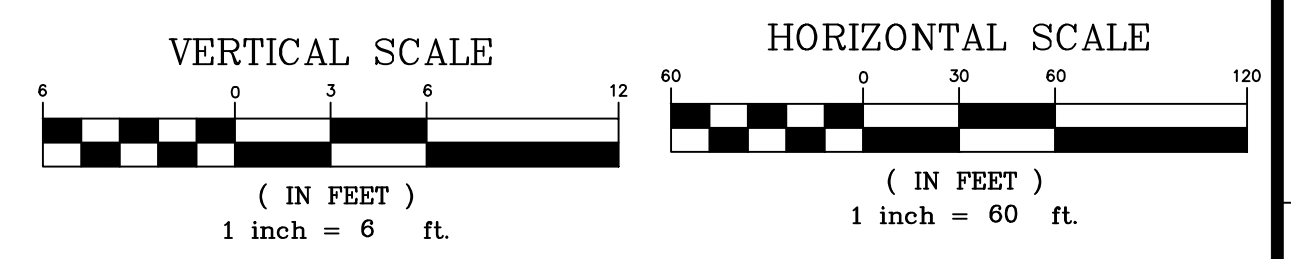

It is a violation of NYS Education Law, Article 142, Section 7202(2), for any person, other than the contractor, to alter, modify, or falsify any drawing or document prepared by the contractor for use in the construction of any project. Any person who violates this section shall be guilty of a class B misdemeanor. The contractor shall be responsible for the accuracy of the information provided in this drawing and shall be liable for any errors or omissions. The contractor shall be responsible for the accuracy of the information provided in this drawing and shall be liable for any errors or omissions. The contractor shall be responsible for the accuracy of the information provided in this drawing and shall be liable for any errors or omissions.

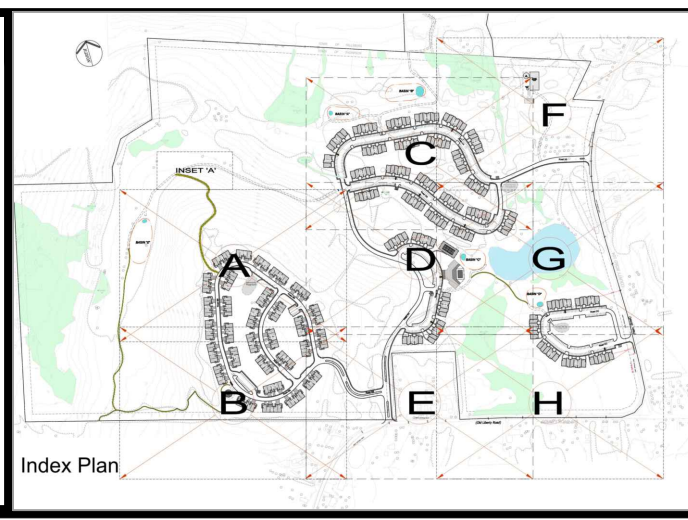

**CONSULTANTS**  
**PS&S**  
 integrating design & engineering  
 67A MOUNTAIN BOULEVARD EXTENSION  
 P.O. BOX 4039  
 WARREN, NEW JERSEY 07059  
 PHONE: (732) 560-9700  
 FAX: (732) 560-9768

LISA A. DIGEROLAMO, P.E.  
 PROFESSIONAL ENGINEER  
 NEW YORK LIC. NO. 086749  
 SIGNATURE: \_\_\_\_\_ DATE: 7/1/2016

REV	DATE	DESCRIPTION
1	02/10/16	PRE-ISSUE FOR TEAM REVIEW
2	05/11/16	PRELIMINARY SITE PLAN REVIEW
3	07/5/16	SUBMISSION TO PLANNING BOARD

PROJECT TITLE  
**PRELIMINARY & FINAL SITE PLAN**  
**Gan-Eden Estates**  
 TOWN OF THOMPSON SULLIVAN COUNTY NEW YORK

TAX LOT  
 SECTION 2,  
 BLOCK 1/ LOT 6.3

SHEET TITLE		INITIAL DATE	JOB NO.
Road Profiles Road AA sta 20+00 to end		12/04/2015	01895/0053
SCALE	AS NOTED	B/O	
DRAWN	CY/PM	SHEET NO.	
CHKD.	AG/LAD	<b>C-11B</b>	
		60 OF 79	